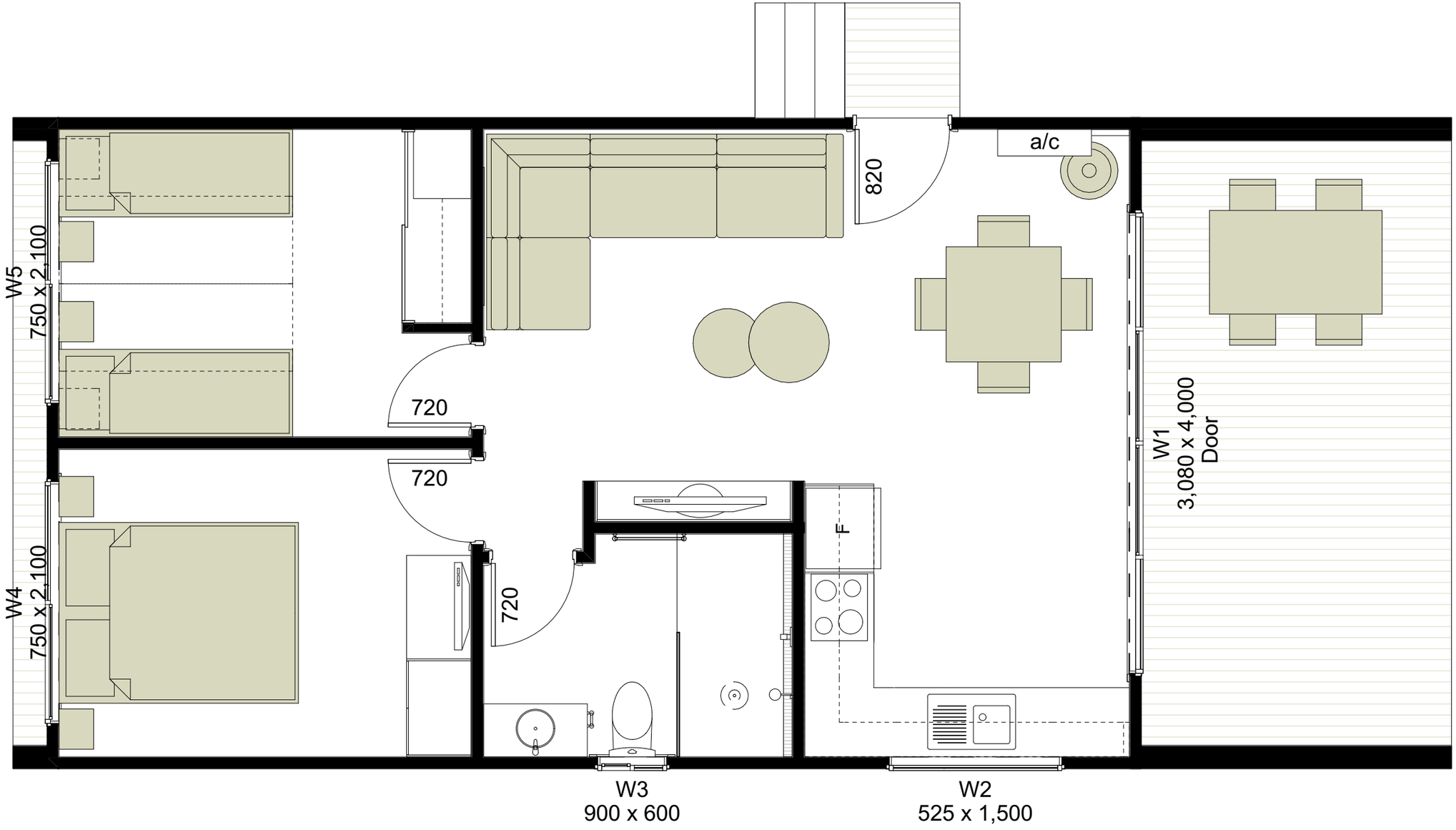
W5
750 x 2,100
W4
750 x 2,100
720
720
720
820
a/c
F
W1
3,080 x 4,000
Door
W3
900 x 600
W2
525 x 1,500